

+NOTICE!!

These documents have been scanned!

Do not place un-scanned documents beneath this notice!

Do not remove this notice from this file!

GPO Jacket No. 560-102
Print Order 61540
Rise Business Services, LLC
Job=AZ15 9/11/2019



Box Number= AZ15232



Claim Begin-End: AMC455056-AMC455067

1 Initial Receipt



AZ15232-26

AMC450067-AMC455351

United States Department of the Interior
Bureau of Land Management
 DIV OF LANDS, MINRLS & ENERGY
 ONE N CENTRAL AVE
 PHOENIX, AZ 85004 -4427
 Phone: 602-417-9200

Receipt	
No:	4477865

Transaction #: 4597842	
Date of Transaction: 06/07/2019	
CUSTOMER:	
CHETO PARTNERS LLC 1955 W GRANT RD TUCSON, AZ 85745-1147 US	

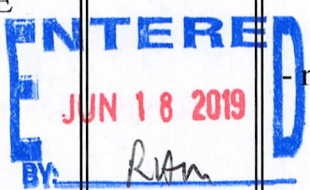
LINE #	QTY	DESCRIPTION	REMARKS	UNIT PRICE	TOTAL
1	12.00	LOCATABLE MINERALS / MINING CLAIMS-NEW, UNADJUD, ONE OR MORE AUTH NOS / NEW MINING CLAIM PROCESSING FEE CASES: AMC455056/\$20.00, AMC455057/\$20.00, AMC455058/\$20.00, AMC455059/\$20.00, AMC455060/\$20.00, AMC455061/\$20.00, AMC455062/\$20.00, AMC455063/\$20.00, AMC455064/\$20.00, AMC455065/\$20.00, AMC455066/\$20.00, AMC455067/\$20.00		- n/a -	240.00
2	12.00	LOCATABLE MINERALS / MINING CLAIMS-NEW, UNADJUD, ONE OR MORE AUTH NOS / NEW MINING CLAIMS LOCATION FEE CASES: AMC455056/\$37.00, AMC455057/\$37.00, AMC455058/\$37.00, AMC455059/\$37.00, AMC455060/\$37.00, AMC455061/\$37.00, AMC455062/\$37.00, AMC455063/\$37.00, AMC455064/\$37.00, AMC455065/\$37.00, AMC455066/\$37.00, AMC455067/\$37.00		- n/a -	444.00
3	12.00	LOCATABLE MINERALS / MINING CLAIMS-NEW, UNADJUD, ONE OR MORE AUTH NOS / NEW MINING CLAIMS MAINTENANCE FEE CASES: AMC455056/\$155.00, AMC455057/\$155.00, AMC455058/\$155.00, AMC455059/\$155.00, AMC455060/\$155.00, AMC455061/\$155.00, AMC455062/\$155.00, AMC455063/\$155.00, AMC455064/\$155.00, AMC455065/\$155.00, AMC455066/\$155.00, AMC455067/\$155.00		- n/a -	1860.00
TOTAL:					\$2,544.00

PAYMENT INFORMATION			
NOTE: Items will appear on credit card statement as "Bureau of Land Mgmt CO".			
1	AMOUNT:	2544.00	POSTMARKED: N/A
	TYPE:	CREDIT CARD	RECEIVED: 06/07/2019
	NAME:	CHETO PARTNERS LLC 1955 W GRANT RD TUCSON AZ 85745-1147 US	
	CARD NO:	XXXXXXXXXXXX1955	AUTH CODE: 052428
	NAME ON CARD:	JOHN W KELLER	
	SIGNATURE:		

REMARKS

This receipt was generated by the automated BLM Collections and Billing System and is a paper representation of a portion of the official electronic record contained therein.

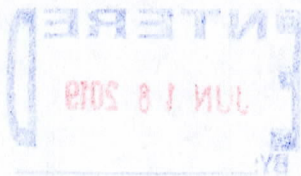

NOTICE!!

These documents have been scanned!

Do not place un-scanned documents beneath this notice!

Do not remove this notice from this file!

GPO Jacket No. 560-102
Print Order 61540
Rise Business Services, LLC
Job=AZ15 9/11/2019



Box Number= AZ15232



Claim Begin-End: AMC455056-AMC455067

2 Correspondence



AZ15232-26

AMC450067-AMC455351

**NO
DOCUMENTS
FOUND**

NO DOCUMENTS FOUND
NO DOCUMENTS FOUND

NOTICE!!

These documents have been scanned!

Do not place un-scanned documents beneath this notice!

Do not remove this notice from this file!

GPO Jacket No. 560-102
Print Order 61540
Rise Business Services, LLC
Job=AZ15 9/11/2019



Box Number= AZ15232



Claim Begin-End: AMC455056-AMC455067

3 Transfers



AZ15232-26

AMC450067-AMC455351

455056

TO: Bureau of Land Management
Arizona State Office
1 N. Central Ave., Suite 800
Phoenix, AZ 85004

From: John Keller (agent for **Cheto Partners LLC**)
(303) 358-7711

RECEIVED
BLM AZ STATE OFFICE
2019 JUL -2 P 4: 04
PHOENIX, ARIZONA

June 26, 2019

Dear AZ BLM:

I am writing to provide a change of address for **Cheto Partners LLC**. I recently (June 7, 2019) submitted 12 placer mining claims to the BLM with the names CP 1 through CP 12 (AMC 455056 to AMC 455067).

The address for Cheto Partners LLC has changed, and the address provided on the claim notices is now incorrect. The incorrect, old address on the claim notices is 1955 W. Grant Rd., Tucson, AZ 85745. The new and correct address is:

Cheto Partners LLC
791 W. Giaconda Way
Tucson, AZ 85704

Please update your records to indicate this change of address.

Thank you for your attention to this matter,



John Keller
303-358-7711
Keller127@comcast.net

Cc: Jim Guilinger
Dan Eyde

ENTERED
JUL 15 2019
BY: *RAM*

Cheto Partners, LLC, c/o

John Keller
6374 S. Xanadu Way
Centennial, CO 80111

DENVER
CO 802
27 JUN '19
PM 7 L



FOREVER



US Bureau of Land Management
Arizona State office
1 N. Central Ave., Suite 800
Phoenix, AZ 85004

PHOENIX, ARIZONA

2019 JUL - 2 P 4: 04

RECEIVED
BLM AZ STATE OFFICE

85004-442700



**NO
DOCUMENTS
FOUND**

NO DOCUMENTS FOUND
NO DOCUMENTS FOUND

NOTICE!!

These documents have been scanned!

Do not place un-scanned documents beneath this notice!

Do not remove this notice from this file!

GPO Jacket No. 560-102
Print Order 61540
Rise Business Services, LLC
Job=AZ15 9/11/2019



Box Number= AZ15232



Claim Begin-End: AMC455056-AMC455067

4 Annual Filings



AZ15232-26

AMC450067-AMC455351

**NO
DOCUMENTS
FOUND**

NO DOCUMENTS FOUND
NO DOCUMENTS FOUND

NOTICE!!

These documents have been scanned!

Do not place un-scanned documents beneath this notice!

Do not remove this notice from this file!

GPO Jacket No. 560-102
Print Order 61540
Rise Business Services, LLC
Job=AZ15 9/11/2019



Box Number= AZ15232



Claim Begin-End: AMC455056-AMC455067

5 Miscellaneous



AZ15232-26

AMC450067-AMC455351

**NO
DOCUMENTS
FOUND**

NO DOCUMENTS FOUND
NO DOCUMENTS FOUND

NOTICE!!

These documents have been scanned!

Do not place un-scanned documents beneath this notice!

Do not remove this notice from this file!

GPO Jacket No. 560-102
Print Order 61540
Rise Business Services, LLC
Job=AZ15 9/11/2019



Box Number= AZ15232



Claim Begin-End: AMC455056-AMC455067

6 Location Notices-Amendments and Supporting Documents



AZ15232-26

AMC450067-AMC455351

Cheto

MINING CLAIM STATUS REPORT

Data Entered: 6/18/19

MTP Checked By: 6/18/19
GEO Checked By: 6/18/19

LEAD SERIAL NUMBER: AMC 455056 thru AMC 455067

NUMBER OF CLAIMS & TYPE:

12 LODE
12 PLACER
ASSOCIATION PLACER
MILL SITE
TUNNEL SITE

CHARGES:

Processing Fee @ \$20 = \$ 240
Location Fee @ \$37 = \$ 444
Maintenance Fee @ \$155 = \$ 1,860
Add'l Maint Fee for Assoc Placer = \$
SUBTOTAL \$
Other Fees \$
Other Fees \$
TOTAL \$ 2,544

TOTAL ACREAGE: _____ Per Claim
(Placer Only)

NUMBER OF LOCATORS: _____

DOCUMENTS RECEIVED VIA: Over-the-Counter Mail [] TIMELY FILED: Yes No []

LEGAL DESCRIPTION: T 14N R 11W SEC ~~42~~ 2, 10, 14 12
T _____ R _____ SEC _____
T _____ R _____ SEC _____
T _____ R _____ SEC _____
T _____ R _____ SEC _____

BLM [] FOREST SERVICE [] _____ SUBJ TO PL 359: Yes [] No []
WILDERNESS AREA [] _____

SPLIT ESTATE: N/A [] SX [] PX [] OTHER [] _____
SRHA [] Was proper Notice filed if located on SHRA Land? Yes [] No []

RECONVEYED MINERALS ON BLM LAND REQUIRE OPENING ORDER FROM 1944 TO 1993:
Open to Entry On _____ N/A []

COMMENTS/STATUS: VOID [] PARTIALLY VOID [] PVT MINERALS [] WITHDRAWN LANDS []
OTHER [] _____

[] Claimant acknowledges that portions of the following claim(s) site(s) may be void or voidable.

Printed Name of Claimant _____ Signature of Claimant _____

*****FINAL ADJUDICATION*****

DATE 6/9/2020 INITIALS AD

Filed at the request of and return to:
Cheto Partners LLC
c/o St. Cloud Mining
1955 W. Grant Rd.
Tucson, Arizona 89745

RECEIVED
BLMAZ STATE OFFICE
2019 JUN -7 P 1:37
PHOENIX, ARIZONA

LOCATION NOTICE FOR PLACER MINING CLAIM

Mohave County, State of Arizona.

NOTICE IS HEREBY GIVEN that Cheto Partners LLC whose current mailing address is; 1955 W. Grant Rd., Tucson, Arizona 85745 ; hereby claims under and pursuant to the laws of the State of Arizona and of the laws of the United States of America the following described Placer Mining Claim:

The name of this Placer Claim is CP 1. 4th June 9
This claim was Located, Dated and Posted on the 4th day of June, 2019 by posting a Location Notice on the Location Monument found at, on, or near the North West corner of the claim.

The length of the claim is 1320 feet in a East direction and 660 feet in a South direction from the monument where the Location Notice is posted. Comprising in all a claim approximately 1320 feet in length and 660 feet in width, and generally following an East -- West course.

The exterior boundaries are distinctly marked by Four substantial monuments. Each corner, and location monument, consists of a 1-1/2" x 1-1/2" x 5' wooden post with aluminum tags attached, scribed with claim name and corner description. The boundaries can be readily traced by beginning at corner No. 1, the NW corner:

- thence 1320 feet East to the NE corner, corner No. 2,
- thence 660 feet South to the SE corner, corner No. 3,
- thence 1320 feet West to the SW corner, corner No. 4,
- thence 660 feet North to the NW corner, corner No. 1, the point of beginning

The NW corner of this claim, corner No. 1, is found about 3960 feet North and 3960 feet West from the SE corner of Section 12 Township 14 North, Range 11 West, G.&S.R.M.

The Location Monument on which this notice is posted is situated within Section 12, T14N, R11W, G.&S.R.M. and is located on the North West corner of the Claim and marks an aliquot part of a rectangular survey (legal subdivision) of approximately 20 acres as described as follows:

N2 SE4 NW4. Section 12. Township 14 North. Range 11 West. Gila & Salt River Base and Meridian.

The location work, consisting of the making and filing of maps and the payment of fees was completed by the date of recordation of this certificate.

Discoverer, Locator and Claimant: Cheto Partners LLC

by: [Signature] John Keller
[Signature] as Agent

[Signature]

AMC 455056

MINING CLAIM MAP

Lode () Placer (x)
Millsite ()

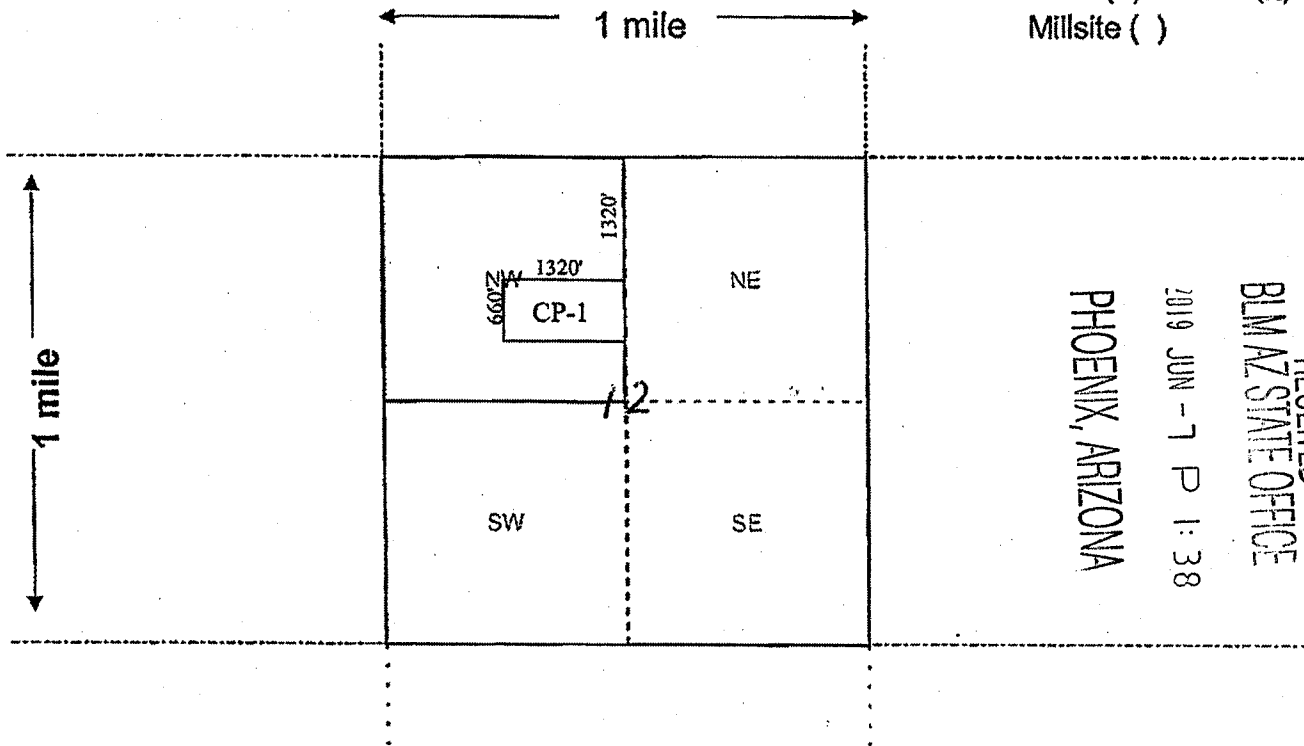

RECEIVED
 BLM AZ STATE OFFICE
 2019 JUN - 7 P 1:38
 PHOENIX, ARIZONA

Scale: 1" = 2000 feet



- The above map depicts the CP-1 PLACER mining claim, which is located in Section (s) 12, Township 14 North, Range 11 West, Gila and Salt River Base and Meridian, Mohave County, Arizona. Total claim acreage is 20 Acres
- The type of corner and location monuments used are as follows: 2"x2"x5' wood post with scribed metal tags
- The bearings and distances in degrees and feet between claim corners and to a public land survey monument are as depicted on the map. From the North 1/4 of section 12, bear 1320' South to the NE corner of CP-1.
- If the claim is a placer or millsite claim with exterior limits conforming to legal subdivisions of the public survey, provide a legal description of the claim _____

N2 SE4 NW4 of Section 12, T14N, R11W, Gila Salt River Base Meridian

Form MCF100a
Revised July 2014

This form is available from the Arizona Geology Survey and may be reproduced.

AHC455056

Filed at the request of and return to:
Cheto Partners LLC
c/o St. Cloud Mining
1955 W. Grant Rd.
Tucson, Arizona 89745

RECEIVED
BLM AZ STATE OFFICE
2019 JUN - 7 P 1:38
PHOENIX, ARIZONA

LOCATION NOTICE FOR PLACER MINING CLAIM
Mohave County, State of Arizona.

NOTICE IS HEREBY GIVEN that Cheto Partners LLC whose current mailing address is; 1955 W. Grant Rd., Tucson, Arizona 85745 ; hereby claims under and pursuant to the laws of the State of Arizona and of the laws of the United States of America the following described Placer Mining Claim:

The name of this Placer Claim is CP 2. 4th June 9
This claim was Located, Dated and Posted on the 4th day of June, 2018 by posting a Location Notice on the Location Monument found at, on, or near the North West corner of the claim.

The length of the claim is 1320 feet in a East direction and 660 feet in a South direction from the monument where the Location Notice is posted. Comprising in all a claim approximately 1320 feet in length and 660 feet in width, and generally following an East -- West course.

The exterior boundaries are distinctly marked by Four substantial monuments. Each corner, and location monument, consists of a 1-1/2" x 1-1/2" x 5' wooden post with aluminum tags attached, scribed with claim name and corner description. The boundaries can be readily traced by beginning at corner No. 1, the NW corner:

- thence 1320 feet East to the NE corner, corner No. 2,
- thence 660 feet South to the SE corner, corner No. 3,
- thence 1320 feet West to the SW corner, corner No. 4,
- thence 660 feet North to the NW corner, corner No. 1, the point of beginning

The NW corner of this claim, corner No. 1, is found about 3960 feet North and 2640 feet West from the SE corner of Section 12 Township 14 North, Range 11 West, G.&S.R.M.

The Location Monument on which this notice is posted is situated within Section 12, T14N, R11W, G.&S.R.M. and is located on the North West corner of the Claim and marks an aliquot part of a rectangular survey (legal subdivision) of approximately 20 acres as described as follows:

N2 SW4 NE4, Section 12, Township 14 North, Range 11 West, Gila & Salt River Base and Meridian.

The location work, consisting of the making and filing of maps and the payment of fees was completed by the date of recordation of this certificate.

Discoverer, Locator and Claimant: Cheto Partners LLC

by:  John Keller
 as Agent

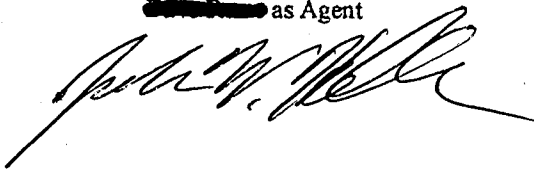

AMC455057

MINING CLAIM MAP

Lode () Placer (x)
Millsite ()

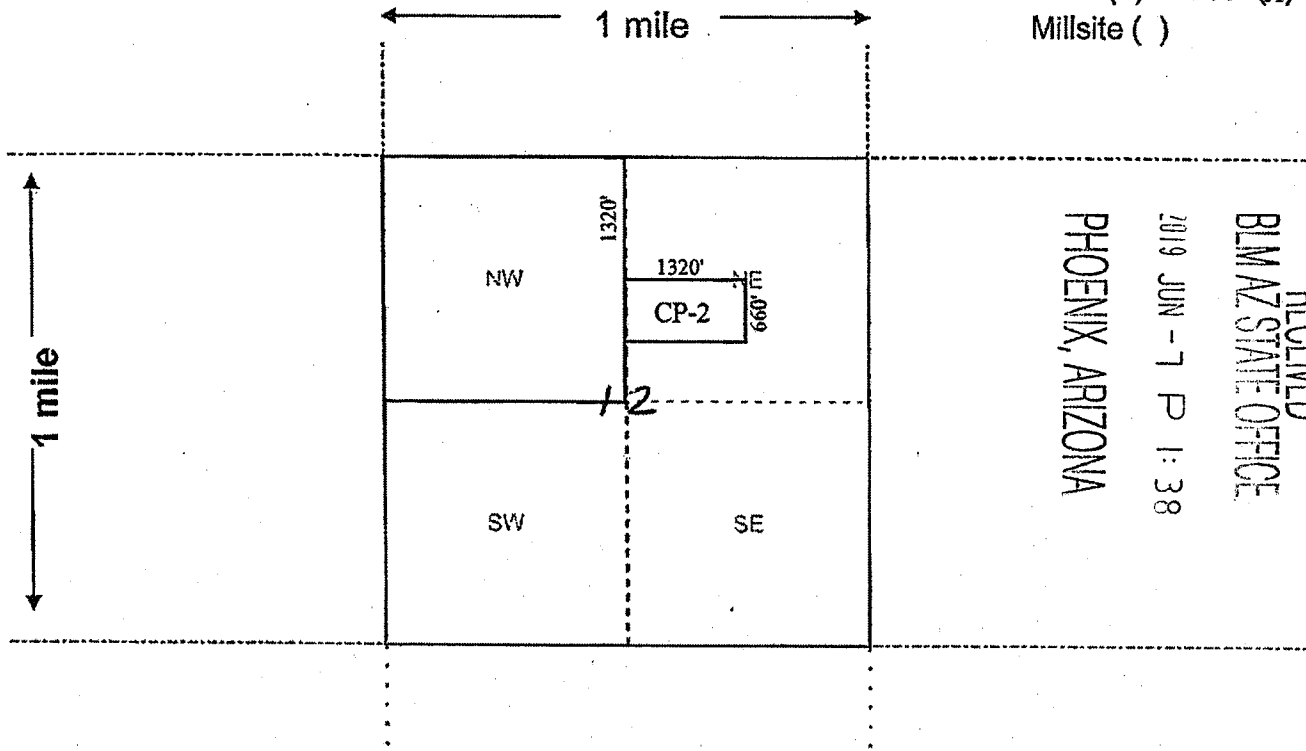

RECEIVED
 BLM AZ STATE OFFICE
 2019 JUN -7 P 1:38
 PHOENIX, ARIZONA

Scale: 1" = 2000 feet



1. The above map depicts the CP-2 PLACER mining claim, which is located in Section (s) 12, Township 14 North, Range 11 West, Gila and Salt River Base and Meridian, Mohave County, Arizona. Total claim acreage is 20 Acres
2. The type of corner and location monuments used are as follows: 2"x2"x5' wood post with scribed metal tags
3. The bearings and distances in degrees and feet between claim corners and to a public land survey monument are as depicted on the map. From the North 1/4 of section 12, bear 1320' South to the NW corner of CP-2.
4. If the claim is a placer or millsite claim with exterior limits conforming to legal subdivisions of the public survey, provide a legal description of the claim N2 SW4 NE4 of Section 12, T14N, R11W, Gila Salt River Base Meridian

Form MCF100a
Revised July 2014

This form is available from the Arizona Geology Survey and may be reproduced.

AMC455057

Filed at the request of and return to:
Cheto Partners LLC
c/o St. Cloud Mining
1955 W. Grant Rd.
Tucson, Arizona 89745

LOCATION NOTICE FOR PLACER MINING CLAIM

Mohave County, State of Arizona.

NOTICE IS HEREBY GIVEN that Cheto Partners LLC whose current mailing address is; 1955 W. Grant Rd., Tucson, Arizona 85745 ; hereby claims under and pursuant to the laws of the State of Arizona and of the laws of the United States of America the following described Placer Mining Claim:

The name of this Placer Claim is CP 3. ^{4th} This claim was Located, Dated and Posted on the June 9 day of ~~June~~, 2010 by posting a Location Notice on the Location Monument found at, on, or near the North West corner of the claim.

The length of the claim is 1320 feet in a East direction and 660 feet in a South direction from the monument where the Location Notice is posted. Comprising in all a claim approximately 1320 feet in length and 660 feet in width, and generally following an East - West course.

The exterior boundaries are distinctly marked by Four substantial monuments. Each corner, and location monument, consists of a 1-1/2" x 1-1/2" x 5' wooden post with aluminum tags attached, scribed with claim name and corner description. The boundaries can be readily traced by beginning at corner No. 1, the NW corner:

thence 1320 feet East to the NE corner, corner No. 2,
thence 660 feet South to the SE corner, corner No. 3,
thence 1320 feet West to the SW corner, corner No. 4,
thence 660 feet North to the NW corner, corner No. 1, the point of beginning

The NW corner of this claim, corner No. 1, is found about 3300 feet North and 3960 feet West from the SE corner of Section 12 Township 14 North, Range 11 West, G.&S.R.M.

The Location Monument on which this notice is posted is situated within Section 12, T14N, R11W, G.&S.R.M. and is located on the North West corner of the Claim and marks an aliquot part of a rectangular survey (legal subdivision) of approximately 20 acres as described as follows:

S2 SE4 NW4, Section 12, Township 14 North, Range 11 West, Gila & Salt River Base and Meridian.

The location work, consisting of the making and filing of maps and the payment of fees was completed by the date of recordation of this certificate.

Discoverer, Locator and Claimant: Cheto Partners LLC

by:  John Keller
as Agent

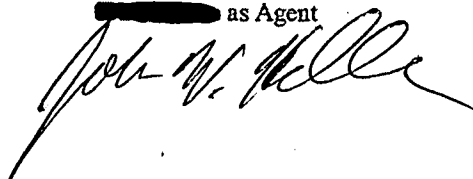

PHOENIX, ARIZONA
2010 JUN - 7 P 1:38
RECEIVED
BLM AZ STATE OFFICE

ARHC455058

MINING CLAIM MAP

Lode () Placer (x)
Millsite ()

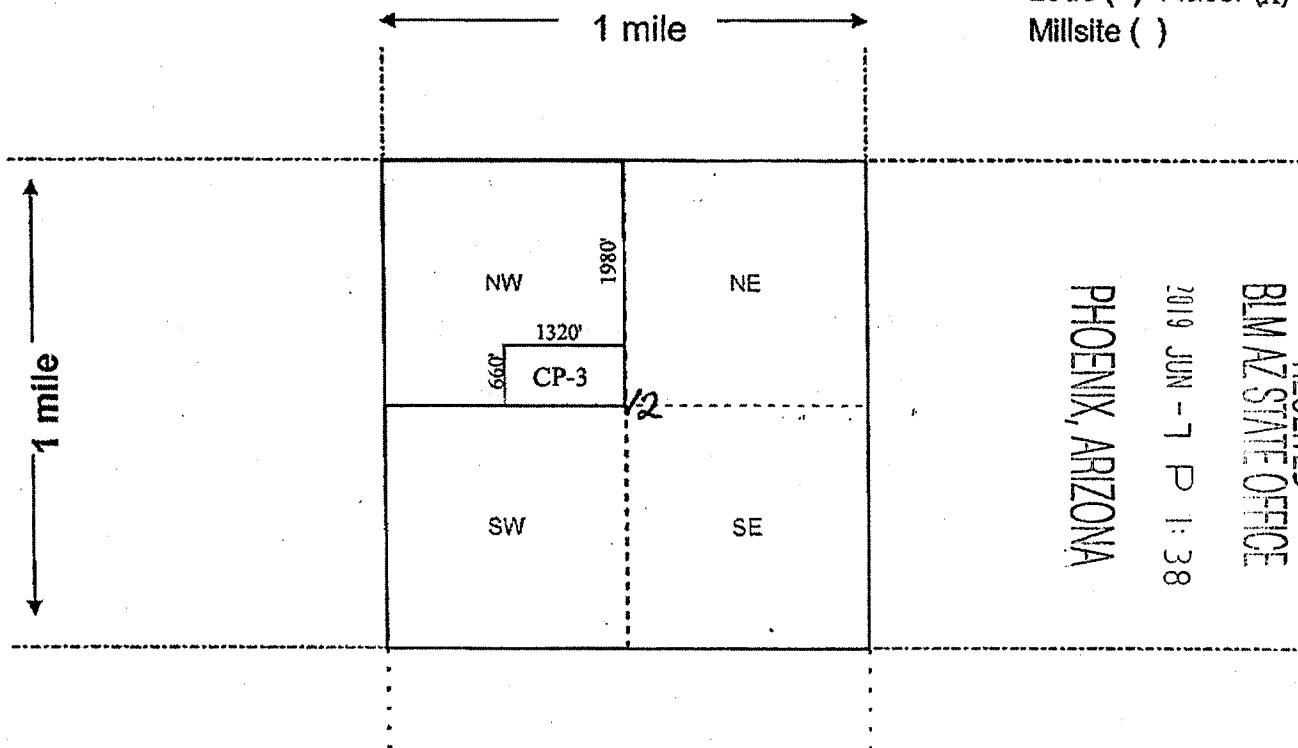

RECEIVED
 BLM AZ STATE OFFICE
 2019 JUN -7 P 1:38
 PHOENIX, ARIZONA

Scale: 1" = 2000 feet



1. The above map depicts the CP-3 PLACER mining claim, which is located in Section (s) 12, Township 14 North, Range 11 West, Gila and Salt River Base and Meridian, Mohave County, Arizona. Total claim acreage is 20 Acres
2. The type of corner and location monuments used are as follows: 2"x2"x5' wood post with scribed metal tags
3. The bearings and distances in degrees and feet between claim corners and to a public land survey monument are as depicted on the map. From the North 1/4 of section 12, bear 1980' South to the NE corner of CP-3.
4. If the claim is a placer or millsite claim with exterior limits conforming to legal subdivisions of the public survey, provide a legal description of the claim.

S2 SE4 NW4 of Section 12, T14N, R11W, Gila Salt River Base Meridian

Form MCF100a
Revised July 2014

This form is available from the Arizona Geology Survey and may be reproduced.

AMC 455058

Filed at the request of and return to:
Cheto Partners LLC
c/o St. Cloud Mining
1955 W. Grant Rd.
Tucson, Arizona 89745

LOCATION NOTICE FOR PLACER MINING CLAIM

Mohave County, State of Arizona.

NOTICE IS HEREBY GIVEN that Cheto Partners LLC whose current mailing address is; 1955 W. Grant Rd., Tucson, Arizona 85745 ; hereby claims under and pursuant to the laws of the State of Arizona and of the laws of the United States of America the following described Placer Mining Claim:

The name of this Placer Claim is CP 4. This claim was Located, Dated and Posted on the 4th day of June, 2019 by posting a Location Notice on the Location Monument found at, on, or near the North West corner of the claim.

The length of the claim is 1320 feet in a East direction and 660 feet in a South direction from the monument where the Location Notice is posted. Comprising in all a claim approximately 1320 feet in length and 660 feet in width, and generally following an East -- West course.

The exterior boundaries are distinctly marked by Four substantial monuments. Each corner, and location monument, consists of a 1-1/2" x 1-1/2" x 5' wooden post with aluminum tags attached, scribed with claim name and corner description. The boundaries can be readily traced by beginning at corner No. 1, the NW corner:

- thence 1320 feet East to the NE corner, corner No. 2,
- thence 660 feet South to the SE corner, corner No. 3,
- thence 1320 feet West to the SW corner, corner No. 4,
- thence 660 feet North to the NW corner, corner No. 1, the point of beginning

The NW corner of this claim, corner No. 1, is found about 3300 feet North and 2640 feet West from the SE corner of Section 12 Township 14 North, Range 11 West, G.&S.R.M.

The Location Monument on which this notice is posted is situated within Section 12, T14N, R11W, G.&S.R.M. and is located on the North West corner of the Claim and marks an aliquot part of a rectangular survey (legal subdivision) of approximately 20 acres as described as follows:

S2 SW4 NE4, Section 12, Township 14 North, Range 11 West, Gila & Salt River Base and Meridian.

The location work, consisting of the making and filing of maps and the payment of fees was completed by the date of recordation of this certificate.

Discoverer, Locator and Claimant: Cheto Partners LLC PHOENIX, ARIZONA

by: [Signature] John Keller
as Agent

2019 JUN - 7 P 1:38

RECEIVED
BLM AZ STATE OFFICE

AMC455059

MINING CLAIM MAP

Lode () Placer (x)
Millsite ()

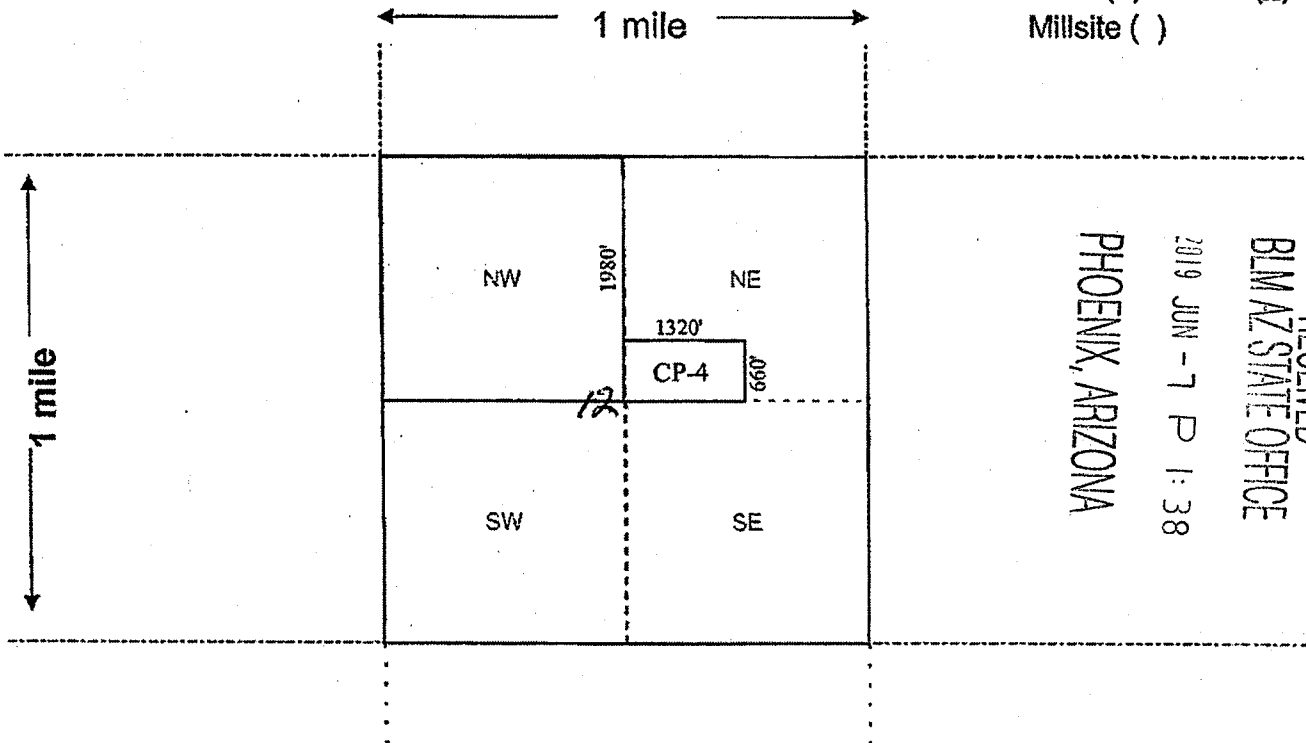

RECEIVED
 BLM AZ STATE OFFICE
 2019 JUN - 7 P 1:38
 PHOENIX, ARIZONA

Scale: 1" = 2000 feet



- The above map depicts the CP-4 PLACER mining claim, which is located in Section (s) 12, Township 14 North, Range 11 West, Gila and Salt River Base and Meridian, Mohave County, Arizona. Total claim acreage is 20 Acres
- The type of corner and location monuments used are as follows: 2"x2"x5' wood post with scribed metal tags
- The bearings and distances in degrees and feet between claim corners and to a public land survey monument are as depicted on the map. From the North 1/4 of section 12, bear 1980' South to the NW corner of CP-4.
- If the claim is a placer or millsite claim with exterior limits conforming to legal subdivisions of the public survey, provide a legal description of the claim _____

S2 SW4 NE4 of Section 12, T14N, R11W, Gila Salt River Base Meridian

Form MCF100a
Revised July 2014

This form is available from the Arizona Geology Survey and may be reproduced.

AMC455059

Filed at the request of and return to:
Cheto Partners LLC
c/o St. Cloud Mining
1955 W. Grant Rd.
Tucson, Arizona 89745

LOCATION NOTICE FOR PLACER MINING CLAIM

Mohave County, State of Arizona.

NOTICE IS HEREBY GIVEN that Cheto Partners LLC whose current mailing address is; 1955 W. Grant Rd., Tucson, Arizona 85745 ; hereby claims under and pursuant to the laws of the State of Arizona and of the laws of the United States of America the following described Placer Mining Claim:

The name of this Placer Claim is CP 5 .
This claim was Located, Dated and Posted on the 4th day of June, 2010 by posting a Location Notice on the Location Monument found at, on, or near the North West corner of the claim.

The length of the claim is 1320 feet in a East direction and 660 feet in a South direction from the monument where the Location Notice is posted. Comprising in all a claim approximately 1320 feet in length and 660 feet in width, and generally following an East -- West course.

The exterior boundaries are distinctly marked by Four substantial monuments. Each corner, and location monument, consists of a 1-1/2" x 1-1/2" x 5' wooden post with aluminum tags attached, scribed with claim name and corner description. The boundaries can be readily traced by beginning at corner No. 1, the NW corner:

- thence 1320 feet East to the NE corner, corner No. 2,
- thence 660 feet South to the SE corner, corner No. 3,
- thence 1320 feet West to the SW corner, corner No. 4,
- thence 660 feet North to the NW corner, corner No. 1, the point of beginning

The NW corner of this claim, corner No. 1, is found about 2640 feet North and 3960 feet West from the SE corner of Section 12 Township 14 North , Range 11 West , G.&S.R.M.

The Location Monument on which this notice is posted is situated within Section 12, T14N, R11W, G.&S.R.M. and is located on the North West corner of the Claim and marks an aliquot part of a rectangular survey (legal subdivision) of approximately 20 acres as described as follows:

N2 NE4 SW4, Section 12, Township 14 North, Range 11 West, Gila & Salt River Base and Meridian.

The location work, consisting of the making and filing of maps and the payment of fees was completed by the date of recordation of this certificate.

Discoverer, Locator and Claimant: Cheto Partners LLC

by: [Signature] John Keller
as Agent

[Signature]

PHOENIX, ARIZONA

2010 JUN - 7 P 1:38

RECEIVED
BLM AZ STATE OFFICE

AMC455069

MINING CLAIM MAP

Lode () Placer (x)
Millsite ()

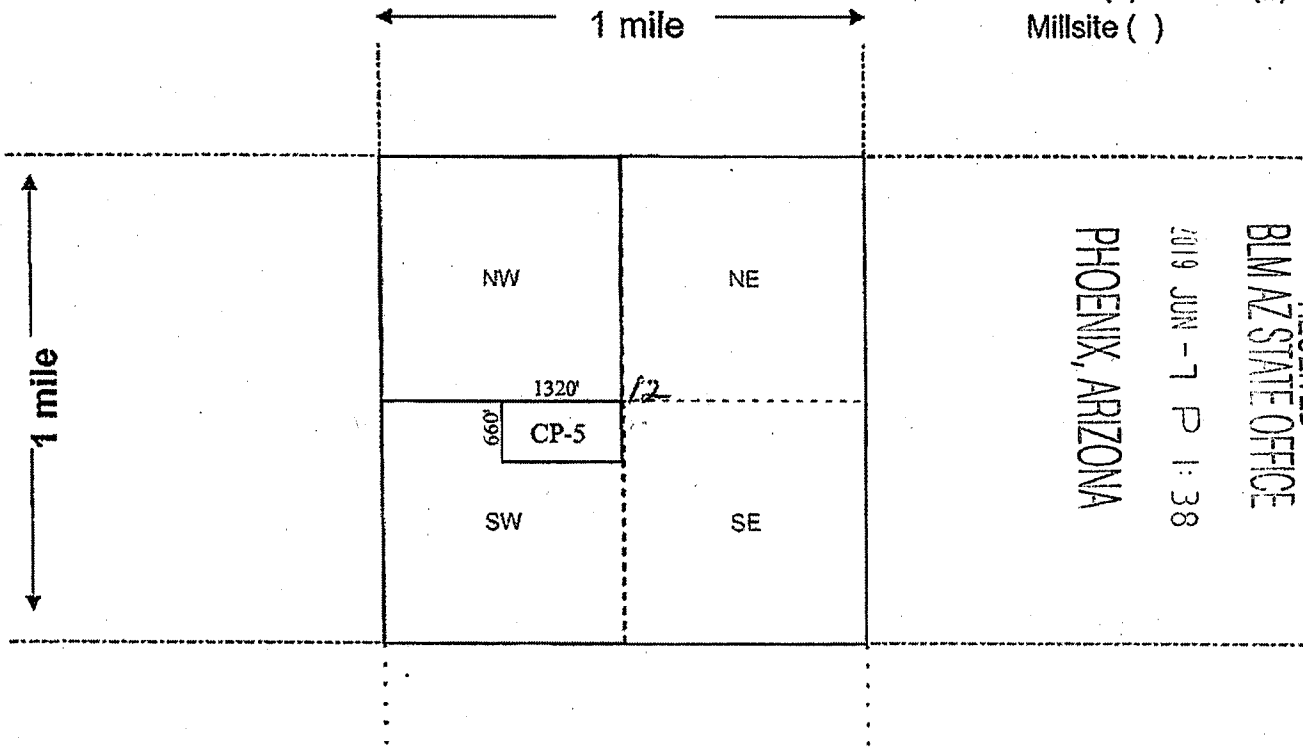

RECEIVED
 BLM AZ STATE OFFICE
 2019 JUN -7 P 1:38
 PHOENIX, ARIZONA

Scale: 1" = 2000 feet



1. The above map depicts the CP-5 PLACER mining claim, which is located in Section (s) 12, Township 14 North, Range 11 West, Gila and Salt River Base and Meridian, Mohave County, Arizona. Total claim acreage is 20 Acres

2. The type of corner and location monuments used are as follows: 2"x2"x5' wood post
with scribed metal tags

3. The bearings and distances in degrees and feet between claim corners and to a public land survey monument are as depicted on the map. From the South 1/4 of Section 12, bear 2640' North to the NE corner of CP-5.

4. If the claim is a placer or millsite claim with exterior limits conforming to legal subdivisions of the public survey, provide a legal description of the claim

N2 NE4 SW4 of Section 12, T14N, R11W, Gila Salt River Base Meridian

Form MCF100a
Revised July 2014

This form is available from the Arizona Geology Survey and may be reproduced.

AMC455060

Filed at the request of and return to:
Cheto Partners LLC
c/o St. Cloud Mining
1955 W. Grant Rd.
Tucson, Arizona 89745

LOCATION NOTICE FOR PLACER MINING CLAIM

Mohave County, State of Arizona.

NOTICE IS HEREBY GIVEN that Cheto Partners LLC whose current mailing address is; 1955 W. Grant Rd., Tucson, Arizona 85745 ; hereby claims under and pursuant to the laws of the State of Arizona and of the laws of the United States of America the following described Placer Mining Claim:

The name of this Placer Claim is CP 6 . ^{4th} June 9
This claim was Located, Dated and Posted on the 4th day of June, 2010 by posting a Location Notice on the Location Monument found at, on, or near the North West corner of the claim.

The length of the claim is 1320 feet in a East direction and 660 feet in a South direction from the monument where the Location Notice is posted. Comprising in all a claim approximately 1320 feet in length and 660 feet in width, and generally following an East -- West course.

The exterior boundaries are distinctly marked by Four substantial monuments. Each corner, and location monument, consists of a 1-1/2" x 1-1/2" x 5' wooden post with aluminum tags attached, scribed with claim name and corner description. The boundaries can be readily traced by beginning at corner No. 1, the NW corner:

thence 1320 feet East to the NE corner, corner No. 2,
thence 660 feet South to the SE corner, corner No. 3,
thence 1320 feet West to the SW corner, corner No. 4,
thence 660 feet North to the NW corner, corner No. 1, the point of beginning

The NW corner of this claim, corner No. 1, is found about 2640 feet North and 2640 feet West from the SE corner of Section 12 Township 14 North, Range 11 West, G.&S.R.M.

The Location Monument on which this notice is posted is situated within Section 12, T14N, R11W, G.&S.R.M. and is located on the North West corner of the Claim and marks an aliquot part of a rectangular survey (legal subdivision) of approximately 20 acres as described as follows:

N2 NW4 SE4, Section 12, Township 14 North, Range 11 West, Gila & Salt River Base and Meridian.

The location work, consisting of the making and filing of maps and the payment of fees was completed by the date of recordation of this certificate.

Discoverer, Locator and Claimant: Cheto Partners LLC

by: [Signature] John Keller
as Agent

[Signature]

PHOENIX, ARIZONA

2019 JUN -7 P 1:38

RECEIVED
BLM AZ STATE OFFICE

AMC455061

MINING CLAIM MAP

Lode () Placer (x)
Millsite ()

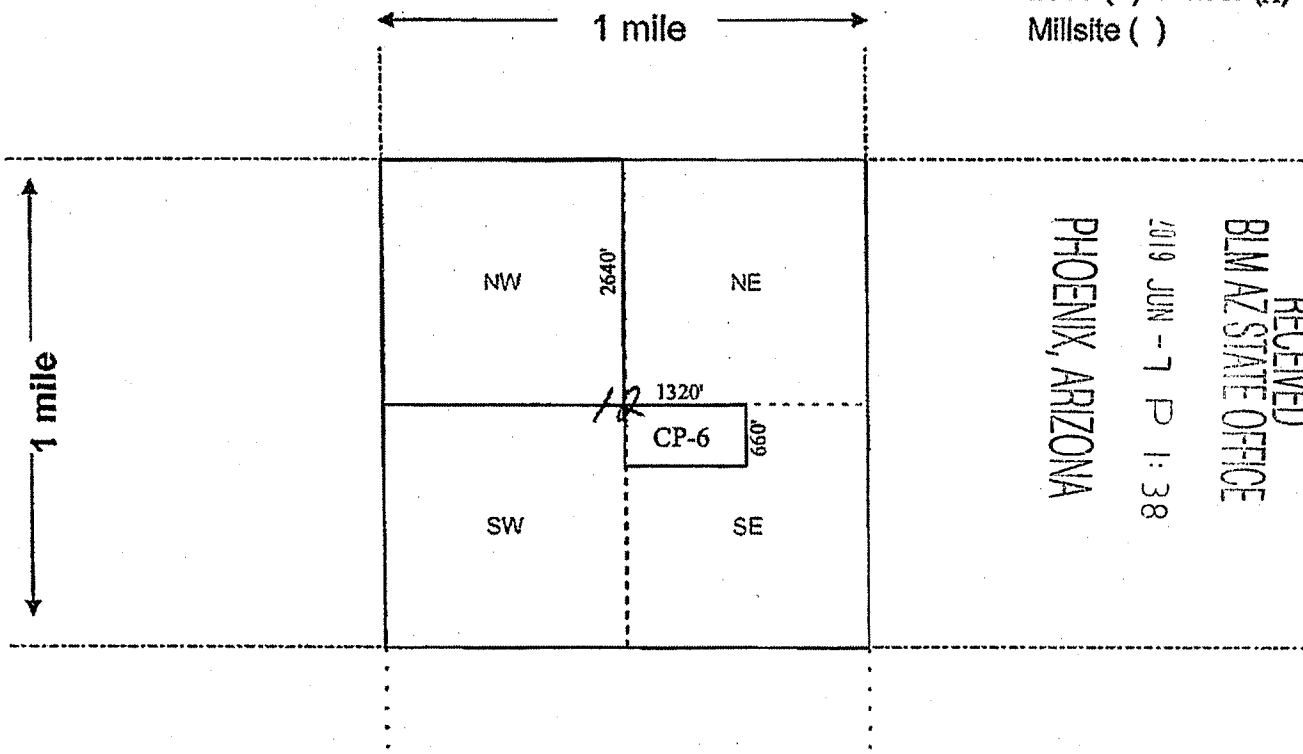

RECEIVED
 BLM AZ STATE OFFICE
 2019 JUN - 7 P 1:38
 PHOENIX, ARIZONA

Scale: 1" = 2000 feet



- The above map depicts the CP-6 PLACER mining claim, which is located in Section (s) 12, Township 14 North, Range 11 West, Gila and Salt River Base and Meridian, Mohave County, Arizona. Total claim acreage is 20 Acres
- The type of corner and location monuments used are as follows: 2"x2"x5' wood post with scribed metal tags
- The bearings and distances in degrees and feet between claim corners and to a public land survey monument are as depicted on the map. From the North 1/4 of section 12, bear 2640' South to the NW corner of CP-6.
- If the claim is a placer or millsite claim with exterior limits conforming to legal subdivisions of the public survey, provide a legal description of the claim _____

N2 NW4 SE4 of Section 12, T14N, R11W, Gila Salt River Base Meridian

Form MCF100a
Revised July 2014

This form is available from the Arizona Geology Survey and may be reproduced.

AHC455061

Filed at the request of and return to:
Cheto Partners LLC
c/o St. Cloud Mining
1955 W. Grant Rd.
Tucson, Arizona 89745

LOCATION NOTICE FOR PLACER MINING CLAIM

Mohave County, State of Arizona.

NOTICE IS HEREBY GIVEN that Cheto Partners LLC whose current mailing address is; 1955 W. Grant Rd., Tucson, Arizona 85745 ; hereby claims under and pursuant to the laws of the State of Arizona and of the laws of the United States of America the following described Placer Mining Claim:

The name of this Placer Claim is CP 7. ^{4th} This claim was Located, Dated and Posted on the June 9 day of ~~September~~, 2019 by posting a Location Notice on the Location Monument found at, on, or near the North West corner of the claim.

The length of the claim is 1320 feet in a East direction and 660 feet in a South direction from the monument where the Location Notice is posted. Comprising in all a claim approximately 1320 feet in length and 660 feet in width, and generally following an East -- West course.

The exterior boundaries are distinctly marked by Four substantial monuments. Each corner, and location monument, consists of a 1-1/2" x 1-1/2" x 5' wooden post with aluminum tags attached, scribed with claim name and corner description. The boundaries can be readily traced by beginning at corner No. 1, the NW corner:

- thence 1320 feet East to the NE corner, corner No. 2,
- thence 660 feet South to the SE corner, corner No. 3,
- thence 1320 feet West to the SW corner, corner No. 4,
- thence 660 feet North to the NW corner, corner No. 1, the point of beginning

The NW corner of this claim, corner No. 1, is found about 1980 feet North and 3960 feet West from the SE corner of Section 12 Township 14 North, Range 11 West, G.&S.R.M.

The Location Monument on which this notice is posted is situated within Section 12, T14N, R11W, G.&S.R.M. and is located on the North West corner of the Claim and marks an aliquot part of a rectangular survey (legal subdivision) of approximately 20 acres as described as follows:

S2 NE4 SW4, Section 12, Township 14 North, Range 11 West, Gila & Salt River Base and Meridian.

The location work, consisting of the making and filing of maps and the payment of fees was completed by the date of recordation of this certificate.

Discoverer, Locator and Claimant: Cheto Partners LLC

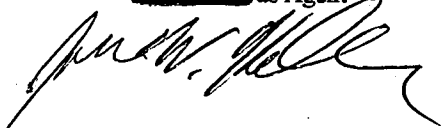
by:  John Keller
as Agent

PHOENIX, ARIZONA
2019 JUN - 7 P 1:39
RECEIVED
BLM AZ STATE OFFICE

AMC455062

MINING CLAIM MAP

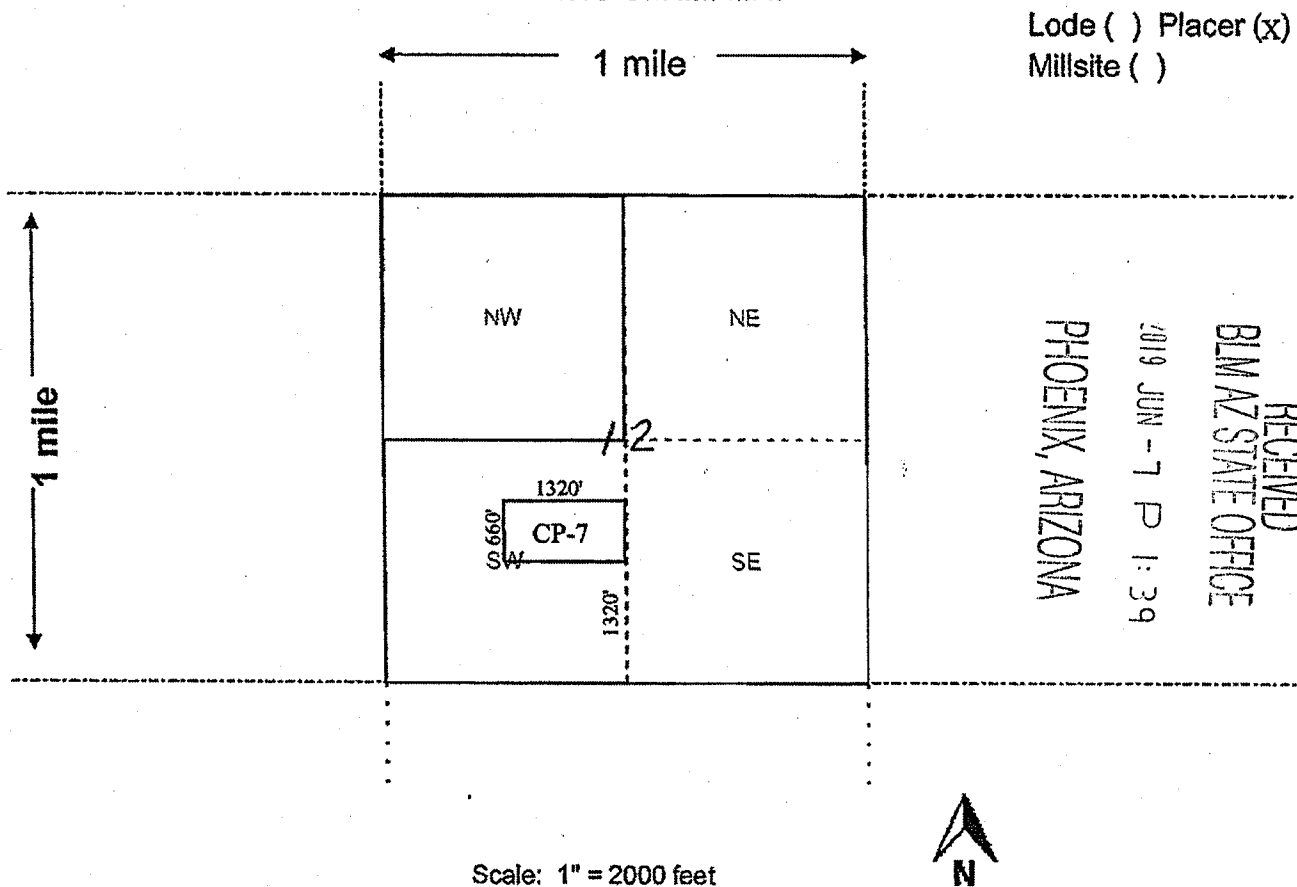

Lode () Placer (x)
Millsite ()

RECEIVED
 BLM AZ STATE OFFICE
 2019 JUN - 7 P 1:39
 PHOENIX, ARIZONA

1. The above map depicts the CP-7 PLACER mining claim, which is located in Section (s) 12, Township 14 North, Range 11 West, Gila and Salt River Base and Meridian, Mohave County, Arizona. Total claim acreage is 20 Acres
2. The type of corner and location monuments used are as follows: 2"x2"x5' wood post with scribed metal tags
3. The bearings and distances in degrees and feet between claim corners and to a public land survey monument are as depicted on the map. From the South 1/4 of Section 12, bear 1320' North to the SE corner of CP-7.
4. If the claim is a placer or millsite claim with exterior limits conforming to legal subdivisions of the public survey, provide a legal description of the claim _____

S2 NE4 SW4 of Section 12, T14N, R11W, Gila Salt River Base Meridian

Form MCF100a
Revised July 2014

This form is available from the Arizona Geology Survey and may be reproduced.

AMC455062

Filed at the request of and return to:
Cheto Partners LLC
c/o St. Cloud Mining
1955 W. Grant Rd.
Tucson, Arizona 89745

LOCATION NOTICE FOR PLACER MINING CLAIM

Mohave County, State of Arizona.

NOTICE IS HEREBY GIVEN that Cheto Partners LLC whose current mailing address is; 1955 W. Grant Rd., Tucson, Arizona 85745 ; hereby claims under and pursuant to the laws of the State of Arizona and of the laws of the United States of America the following described Placer Mining Claim:

The name of this Placer Claim is CP 8. ^{4th}
This claim was Located, Dated and Posted on the June 9 day of ~~January~~, 2010 by posting a Location Notice on the Location Monument found at, on, or near the North West corner of the claim.

The length of the claim is 1320 feet in a East direction and 660 feet in a South direction from the monument where the Location Notice is posted. Comprising in all a claim approximately 1320 feet in length and 660 feet in width, and generally following an East - West course.

The exterior boundaries are distinctly marked by Four substantial monuments. Each corner, and location monument, consists of a 1-1/2" x 1-1/2" x 5' wooden post with aluminum tags attached, scribed with claim name and corner description. The boundaries can be readily traced by beginning at corner No. 1, the NW corner:

- thence 1320 feet East to the NE corner, corner No. 2,
- thence 660 feet South to the SE corner, corner No. 3,
- thence 1320 feet West to the SW corner, corner No. 4,
- thence 660 feet North to the NW corner, corner No. 1, the point of beginning

The NW corner of this claim, corner No. 1, is found about 1980 feet North and 2640 feet West from the SE corner of Section 12 Township 14 North, Range 11 West, G.&S.R.M.

The Location Monument on which this notice is posted is situated within Section 12, T14N, R11W, G.&S.R.M. and is located on the North West corner of the Claim and marks an aliquot part of a rectangular survey (legal subdivision) of approximately 20 acres as described as follows:

S2 NW4 SE4, Section 12, Township 14 North, Range 11 West, Gila & Salt River Base and Meridian.

The location work, consisting of the making and filing of maps and the payment of fees was completed by the date of recordation of this certificate.

Discoverer, Locator and Claimant: Cheto Partners LLC

by: [Signature] John Keller
[Signature] as Agent

[Signature]

PHOENIX, ARIZONA
2019 JUN -7 P 1:39
RECEIVED
BLM AZ STATE OFFICE

AMC455063

MINING CLAIM MAP

Lode () Placer (x)
Millsite ()

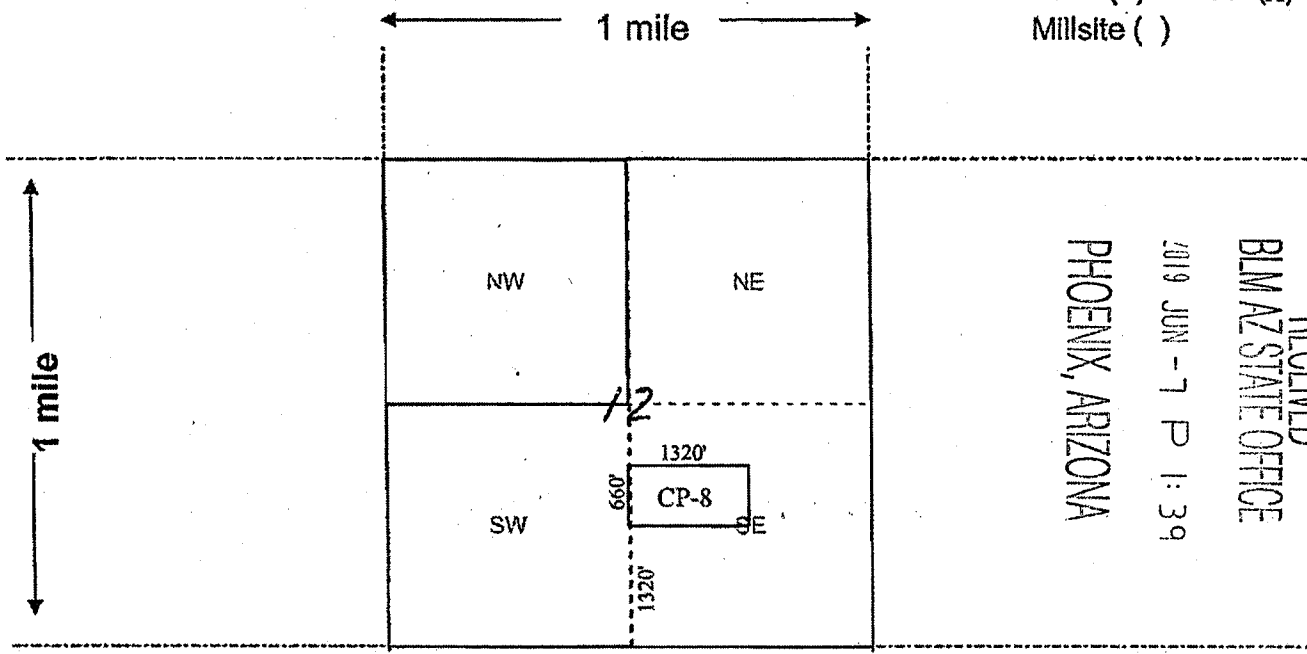

RECEIVED
BLM AZ STATE OFFICE
2019 JUN -7 P 1:39
PHOENIX, ARIZONA

Scale: 1" = 2000 feet



1. The above map depicts the CP-8 PLACER mining claim, which is located in Section (s) 12, Township 14 North, Range 11 West, Gila and Salt River Base and Meridian, Mohave County, Arizona. Total claim acreage is 20 Acres

2. The type of corner and location monuments used are as follows: 2"x2"x5' wood post with scribed metal tags

3. The bearings and distances in degrees and feet between claim corners and to a public land survey monument are as depicted on the map. From the South 1/4 of section 12, bear 1320' North to the SW corner of CP-8.

4. If the claim is a placer or millsite claim with exterior limits conforming to legal subdivisions of the public survey, provide a legal description of the claim _____

S2 NW4 SE4 of Section 12, T14N, R11W, Gila Salt River Base Meridian

Form MCF100a
Revised July 2014

This form is available from the Arizona Geology Survey and may be reproduced.

AMC 455063

Filed at the request of and return to:
Cheto Partners LLC
c/o St. Cloud Mining
1955 W. Grant Rd.
Tucson, Arizona 89745

LOCATION NOTICE FOR PLACER MINING CLAIM

Mohave County, State of Arizona.

NOTICE IS HEREBY GIVEN that Cheto Partners LLC whose current mailing address is; 1955 W. Grant Rd., Tucson, Arizona 85745 ; hereby claims under and pursuant to the laws of the State of Arizona and of the laws of the United States of America the following described Placer Mining Claim:

The name of this Placer Claim is CP 9 . ^{5th} June 9
This claim was Located, Dated and Posted on the 5th day of June, 2010 by posting a Location Notice on the Location Monument found at, on, or near the North West corner of the claim.

The length of the claim is 1320 feet in a East direction and 660 feet in a South direction from the monument where the Location Notice is posted. Comprising in all a claim approximately 1320 feet in length and 660 feet in width, and generally following an East -- West course.

The exterior boundaries are distinctly marked by Four substantial monuments. Each corner, and location monument, consists of a 1-1/2" x 1-1/2" x 5' wooden post with aluminum tags attached, scribed with claim name and corner description. The boundaries can be readily traced by beginning at corner No. 1, the NW corner:

thence 1320 feet East to the NE corner, corner No. 2,
thence 660 feet South to the SE corner, corner No. 3,
thence 1320 feet West to the SW corner, corner No. 4,
thence 660 feet North to the NW corner, corner No. 1, the point of beginning

The NW corner of this claim, corner No. 1, is found about 1320 feet North and 3960 feet West from the SE corner of Section 12 Township 14 North , Range 11 West , G.&S.R.M.

The Location Monument on which this notice is posted is situated within Section 12, T14N, R11W, G.&S.R.M. and is located on the North West corner of the Claim and marks an aliquot part of a rectangular survey (legal subdivision) of approximately 20 acres as described as follows:

N2 SE4 SW4, Section 12, Township 14 North, Range 11 West. Gila & Salt River Base and Meridian.

The location work, consisting of the making and filing of maps and the payment of fees was completed by the date of recordation of this certificate.

Discoverer, Locator and Claimant: Cheto Partners LLC

by:  John Keller
as Agent

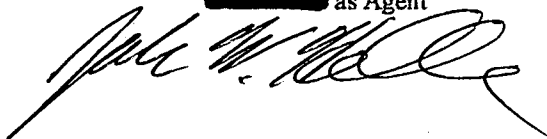

PHOENIX, ARIZONA

2019 JUN - 7 P 1:39

RECEIVED
BLM AZ STATE OFFICE

AMC455064

MINING CLAIM MAP

Lode () Placer (x)
Millsite ()

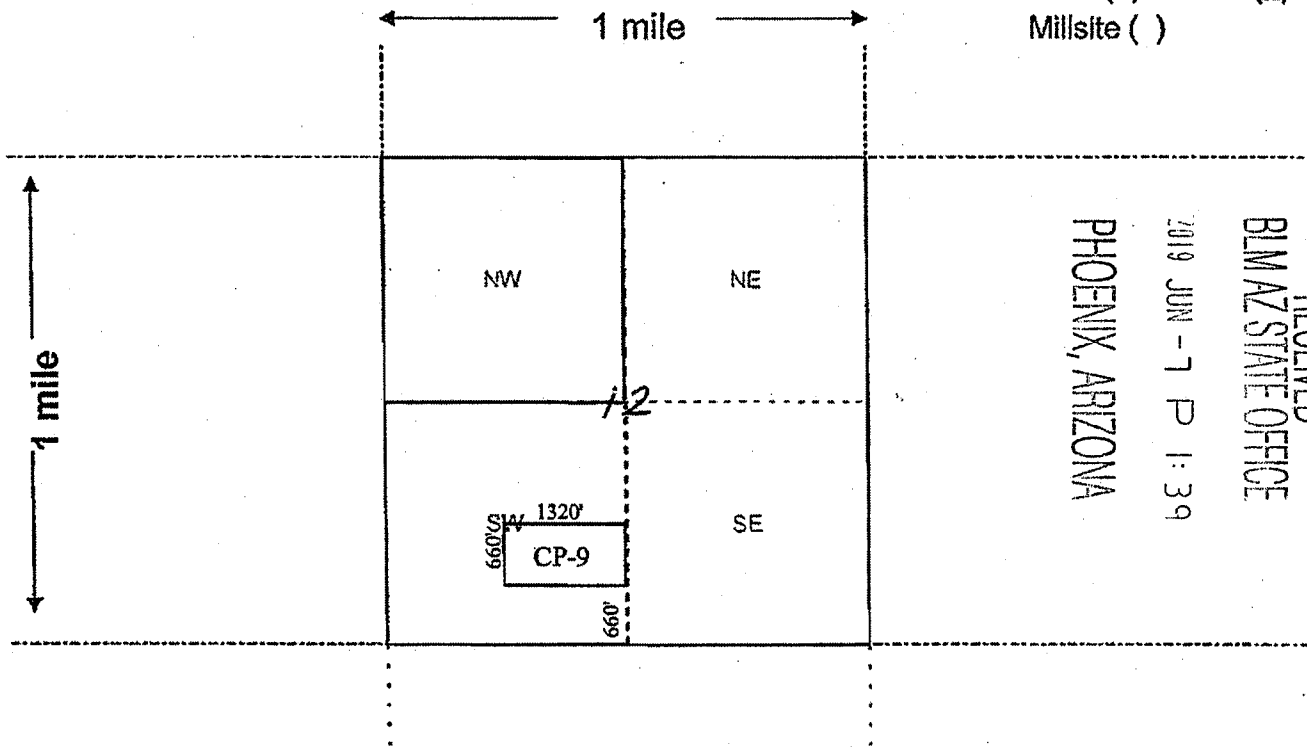

RECEIVED
 BLM AZ STATE OFFICE
 2019 JUN -7 P 1:39
 PHOENIX, ARIZONA

Scale: 1" = 2000 feet



1. The above map depicts the CP-9 PLACER mining claim, which is located in Section (s) 12, Township 14 North, Range 11 West, Gila and Salt River Base and Meridian, Mohave County, Arizona. Total claim acreage is 20 Acres
2. The type of corner and location monuments used are as follows: 2"x2"x5' wood post with scribed metal tags
3. The bearings and distances in degrees and feet between claim corners and to a public land survey monument are as depicted on the map. From the South 1/4 of Section 12, bear 660' North to the SE corner of CP-9.
4. If the claim is a placer or millsite claim with exterior limits conforming to legal subdivisions of the public survey, provide a legal description of the claim N2 SE4 SW4 of Section 12, T14N, R11W, Gila Salt River Base Meridian

AMC455064

Form MCF100a
Revised July 2014

Filed at the request of and return to:
Cheto Partners LLC
c/o St. Cloud Mining
1955 W. Grant Rd.
Tucson, Arizona 89745

LOCATION NOTICE FOR PLACER MINING CLAIM

Mohave County, State of Arizona.

NOTICE IS HEREBY GIVEN that Cheto Partners LLC whose current mailing address is; 1955 W. Grant Rd., Tucson, Arizona 85745 ; hereby claims under and pursuant to the laws of the State of Arizona and of the laws of the United States of America the following described Placer Mining Claim:

The name of this Placer Claim is CP 10. ^{4th}
This claim was Located, Dated and Posted on the 4th day of June, 2019 by posting a Location Notice on the Location Monument found at, on, or near the North West corner of the claim.

The length of the claim is 1320 feet in a East direction and 660 feet in a South direction from the monument where the Location Notice is posted. Comprising in all a claim approximately 1320 feet in length and 660 feet in width, and generally following an East - West course.

The exterior boundaries are distinctly marked by Four substantial monuments. Each corner, and location monument, consists of a 1-1/2" x 1-1/2" x 5' wooden post with aluminum tags attached, scribed with claim name and corner description. The boundaries can be readily traced by beginning at corner No. 1, the NW corner:

- thence 1320 feet East to the NE corner, corner No. 2,
- thence 660 feet South to the SE corner, corner No. 3,
- thence 1320 feet West to the SW corner, corner No. 4,
- thence 660 feet North to the NW corner, corner No. 1, the point of beginning

The NW corner of this claim, corner No. 1, is found about 1320 feet North and 2640 feet West from the SE corner of Section 12 Township 14 North, Range 11 West, G.&S.R.M.

The Location Monument on which this notice is posted is situated within Section 12, T14N, R11W, G.&S.R.M. and is located on the North West corner of the Claim and marks an aliquot part of a rectangular survey (legal subdivision) of approximately 20 acres as described as follows:

N2 SW4 SE4, Section 12, Township 14 North, Range 11 West, Gila & Salt River Base and Meridian.

The location work, consisting of the making and filing of maps and the payment of fees was completed by the date of recordation of this certificate.

Discoverer, Locator and Claimant: Cheto Partners LLC

by: [Signature] John Keller
[Signature] as Agent

PHOENIX, ARIZONA

2019 JUN - 7 P 1:39

RECEIVED
BLM AZ STATE OFFICE

AMC455065

MINING CLAIM MAP

Lode () Placer (x)
Millsite ()

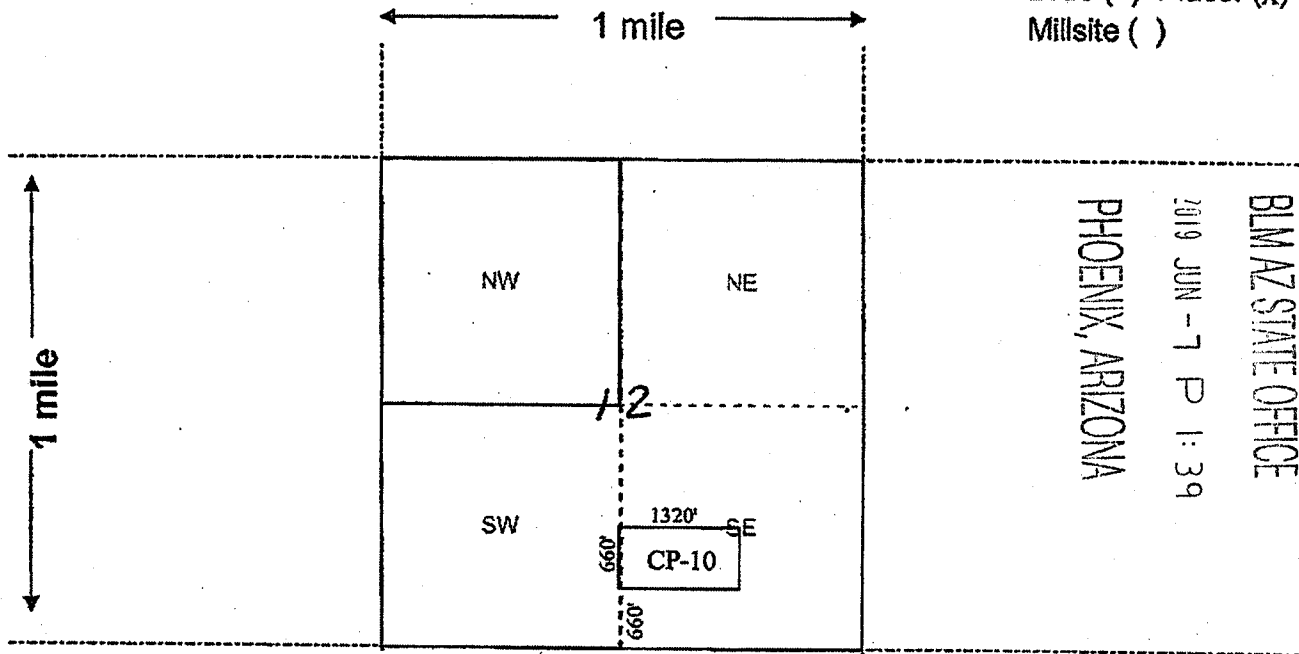

RECEIVED
 BLM AZ STATE OFFICE
 2019 JUN -7 P 1:39
 PHOENIX, ARIZONA

Scale: 1" = 2000 feet



1. The above map depicts the CP-10 PLACER mining claim, which is located in Section (s) 12, Township 14 North, Range 11 West, Gila and Salt River Base and Meridian, Mohave County, Arizona. Total claim acreage is 20 Acres
2. The type of corner and location monuments used are as follows: 2"x2"x5' wood post
with scribed metal tags
3. The bearings and distances in degrees and feet between claim corners and to a public land survey monument are as depicted on the map. From the South 1/4 of section 12, bear 660' North to the SW corner of CP-10.
4. If the claim is a placer or millsite claim with exterior limits conforming to legal subdivisions of the public survey, provide a legal description of the claim N2 SW4 SE4 of Section 12, T14N, R11W, Gila Salt River Base Meridian

Form MCF100a
Revised July 2014

AMC455065

Filed at the request of and return to:
Cheto Partners LLC
c/o St. Cloud Mining
1955 W. Grant Rd.
Tucson, Arizona 89745

LOCATION NOTICE FOR PLACER MINING CLAIM

Mohave County, State of Arizona.

NOTICE IS HEREBY GIVEN that Cheto Partners LLC whose current mailing address is; 1955 W. Grant Rd., Tucson, Arizona 85745 ; hereby claims under and pursuant to the laws of the State of Arizona and of the laws of the United States of America the following described Placer Mining Claim:

The name of this Placer Claim is CP 11 ^{5th}.
This claim was Located, Dated and Posted on the 9 day of June, 2019 by posting a Location Notice on the Location Monument found at, on, or near the North West corner of the claim.

The length of the claim is 1320 feet in a East direction and 660 feet in a South direction from the monument where the Location Notice is posted. Comprising in all a claim approximately 1320 feet in length and 660 feet in width, and generally following an East -- West course.

The exterior boundaries are distinctly marked by Four substantial monuments. Each corner, and location monument, consists of a 1-1/2" x 1-1/2" x 5' wooden post with aluminum tags attached, scribed with claim name and corner description. The boundaries can be readily traced by beginning at corner No. 1, the NW corner:

- thence 1320 feet East to the NE corner, corner No. 2,
- thence 660 feet South to the SE corner, corner No. 3,
- thence 1320 feet West to the SW corner, corner No. 4,
- thence 660 feet North to the NW corner, corner No. 1, the point of beginning

The NW corner of this claim, corner No. 1, is found about 660 feet North and 3960 feet West from the SE corner of Section 12 Township 14 North, Range 11 West, G.&S.R.M.

The Location Monument on which this notice is posted is situated within Section 12, T14N, R11W, G.&S.R.M. and is located on the North West corner of the Claim and marks an aliquot part of a rectangular survey (legal subdivision) of approximately 20 acres as described as follows:

S2 SE4 SW4, Section 12, Township 14 North, Range 11 West, Gila & Salt River Base and Meridian.

The location work, consisting of the making and filing of maps and the payment of fees was completed by the date of recordation of this certificate.

Discoverer, Locator and Claimant: Cheto Partners LLC

by: [Signature] John Keller
[Signature] as Agent

[Handwritten Signature]

PHOENIX, ARIZONA

2019 JUN - 7 P 1:39

RECEIVED
BLM AZ STATE OFFICE

AMC455066

MINING CLAIM MAP

Lode () Placer (x)
Millsite ()

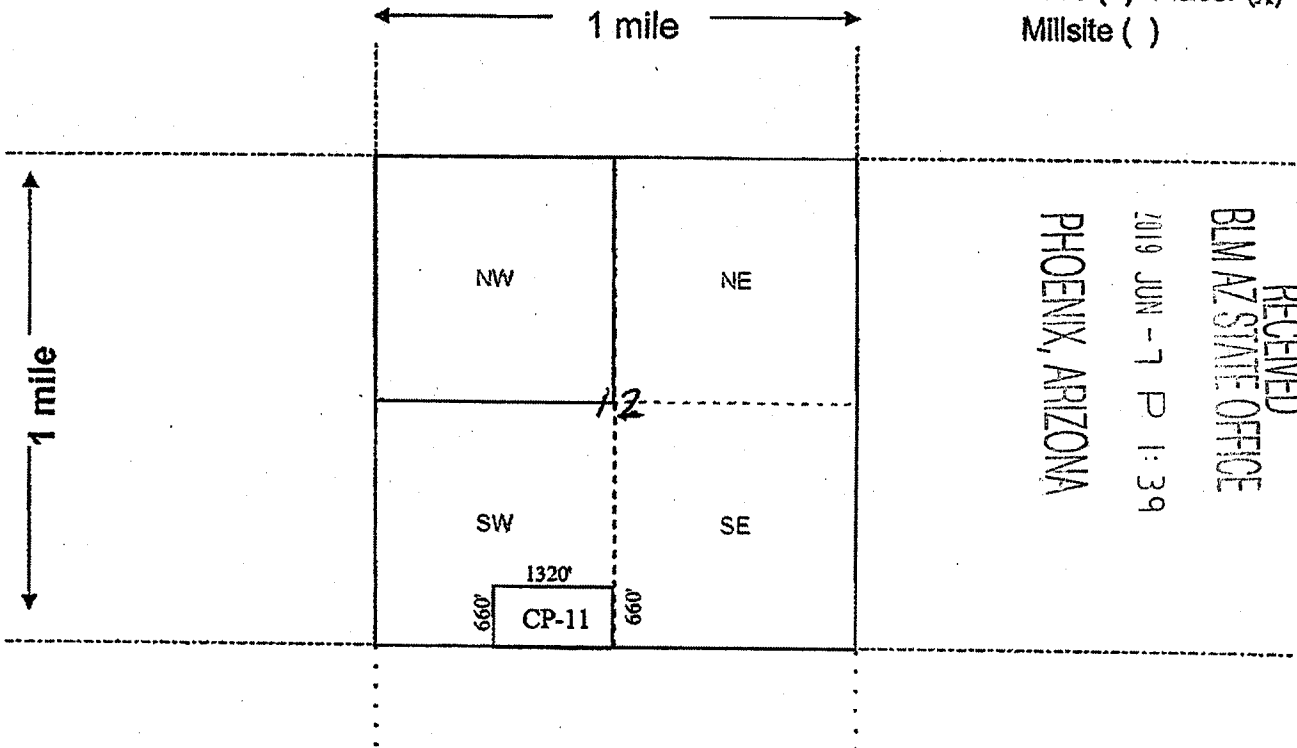

RECEIVED
 BLM AZ STATE OFFICE
 2019 JUN -7 P 1:39
 PHOENIX, ARIZONA

Scale: 1" = 2000 feet



- The above map depicts the CP-11 PLACER mining claim, which is located in Section (s) 12, Township 14 North, Range 11 West, Gila and Salt River Base and Meridian, Mohave County, Arizona. Total claim acreage is 20 Acres
- The type of corner and location monuments used are as follows: 2"x2"x5' wood post with scribed metal tags
- The bearings and distances in degrees and feet between claim corners and to a public land survey monument are as depicted on the map. From the South 1/4 of Section 12, bear 660' North to the NE corner of CP-11.
- If the claim is a placer or millsite claim with exterior limits conforming to legal subdivisions of the public survey, provide a legal description of the claim S2 SE4 of Section 12, T14N, R11W, Gila Salt River Base Meridian

AMC455066

Form MCF100a
Revised July 2014

Filed at the request of and return to:
Cheto Partners LLC
c/o St. Cloud Mining
1955 W. Grant Rd.
Tucson, Arizona 89745

LOCATION NOTICE FOR PLACER MINING CLAIM

Mohave County, State of Arizona.

NOTICE IS HEREBY GIVEN that Cheto Partners LLC whose current mailing address is; 1955 W. Grant Rd., Tucson, Arizona 85745 ; hereby claims under and pursuant to the laws of the State of Arizona and of the laws of the United States of America the following described Placer Mining Claim:

The name of this Placer Claim is CP 12 . ^{4th} June 9
This claim was Located, Dated and Posted on the 9 day of June, 2010 by posting a Location Notice on the Location Monument found at, on, or near the North West corner of the claim.

The length of the claim is 1320 feet in a East direction and 660 feet in a South direction from the monument where the Location Notice is posted. Comprising in all a claim approximately 1320 feet in length and 660 feet in width, and generally following an East -- West course.

The exterior boundaries are distinctly marked by Four substantial monuments. Each corner, and location monument, consists of a 1-1/2" x 1-1/2" x 5' wooden post with aluminum tags attached, scribed with claim name and corner description. The boundaries can be readily traced by beginning at corner No. 1, the NW corner:

- thence 1320 feet East to the NE corner, corner No. 2,
- thence 660 feet South to the SE corner, corner No. 3,
- thence 1320 feet West to the SW corner, corner No. 4,
- thence 660 feet North to the NW corner, corner No. 1, the point of beginning



The NW corner of this claim, corner No. 1, is found about 660 feet North and 2640 feet West from the SE corner of Section 12 Township 14 North , Range 11 West , G.&S.R.M.

The Location Monument on which this notice is posted is situated within Section 12, T14N, R11W, G.&S.R.M. and is located on the North West corner of the Claim and marks an aliquot part of a rectangular survey (legal subdivision) of approximately 20 acres as described as follows:

S2 SW4 SE4, Section 12, Township 14 North, Range 11 West, Gila & Salt River Base and Meridian.

The location work, consisting of the making and filing of maps and the payment of fees was completed by the date of recordation of this certificate.

Discoverer, Locator and Claimant: Cheto Partners LLC

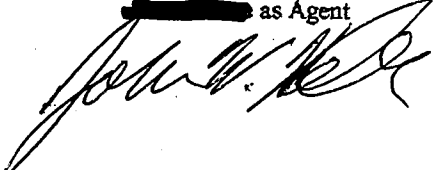
by:  John Keller
 as Agent

PHOENIX, ARIZONA
2010 JUN -7 P 1:39
RECEIVED
BLM AZ STATE OFFICE

AMC455067

MINING CLAIM MAP

Lode () Placer (x)
Millsite ()

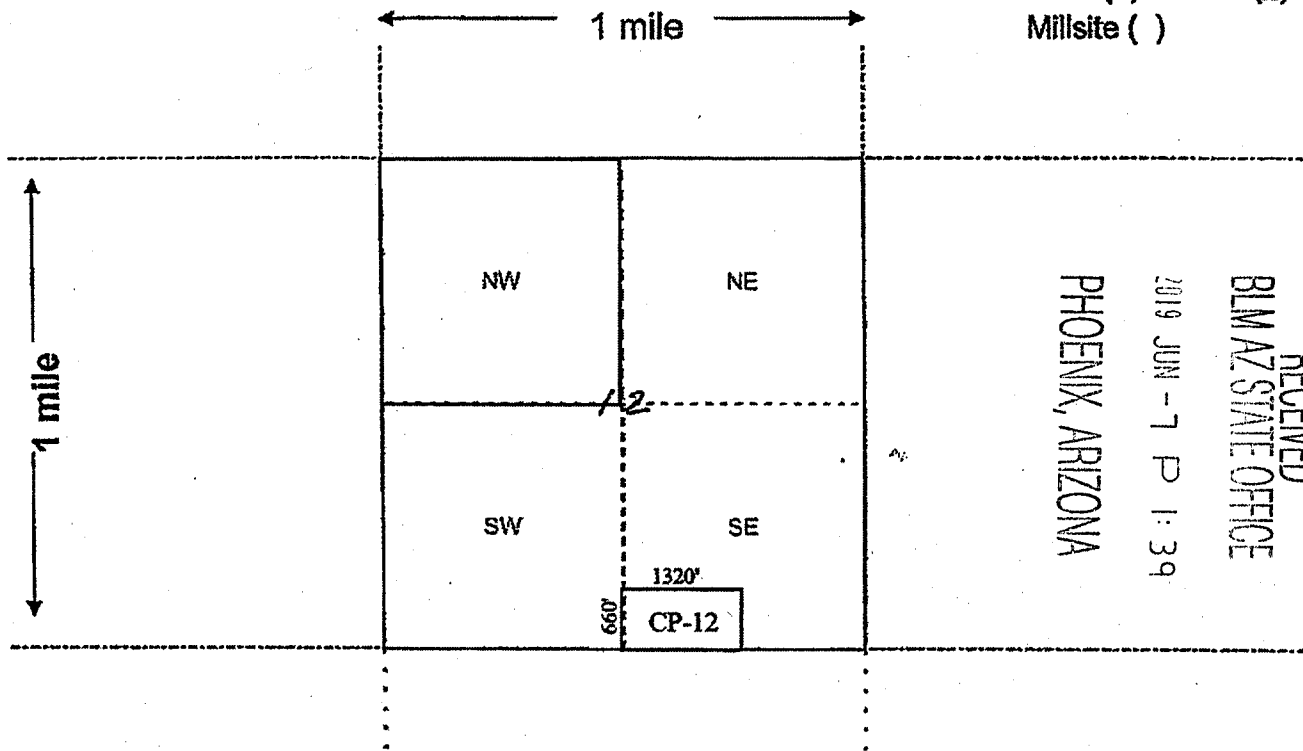

RECEIVED
BLM AZ STATE OFFICE
2019 JUN - 7 P 1:39
PHOENIX, ARIZONA

Scale: 1" = 2000 feet



- The above map depicts the CP-12 PLACER mining claim, which is located in Section (s) 12, Township 14 North, Range 11 West, Gila and Salt River Base and Meridian, Mohave County, Arizona. Total claim acreage is 20 Acres
- The type of corner and location monuments used are as follows: 2"x2"x5' wood post with scribed metal tags
- The bearings and distances in degrees and feet between claim corners and to a public land survey monument are as depicted on the map. From the South 1/4 of Section 12, bear 660' North to the NW corner of CP-12.
- If the claim is a placer or millsite claim with exterior limits conforming to legal subdivisions of the public survey, provide a legal description of the claim S2 SW4 SE4 of Section 12, T14N, R11W, Gila Salt River Base Meridian

Form MCF100a
Revised July 2014

This form is available from the Arizona Geology Survey and may be reproduced.

AMC 455067

DEPARTMENT OF THE INTERIOR
BUREAU OF LAND MANAGEMENT
Case Recordation

Geographic Report with Land

Disposition is equal to **AUTHORIZED , CANCELLED , EXPIRED , PENDING , REJECTED , RELINQUISHED ,
WITHDRAWN**
and Meridian Township Range Section is equal to **14 0140N 0110W 012**
and Admin State is equal to **AZ**

DEPARTMENT OF THE INTERIOR
BUREAU OF LAND MANAGEMENT
Case Recordation
Geographic Report with Land

Admin State: AZ
Geo State: AZ

Serial Number	Total Case Acres:	Casetype	Case Disp	Mer	Twp	Rng	Sec	Sur Type	Sur Nr	Suf	Subdivision	Act Pend
AZA 016574	668.380	285003	AUTHORIZED	14	0140N	0110W	012	ALIQ			N2NE;	
AZA 029318	1,119.240	231170	AUTHORIZED					ALIQ			N2N2;	
AZAR 0035564	142.420	288100	AUTHORIZED					ALIQ			N2NE;	

TOWNSHIP 14 NORTH RANGE II WEST OF THE GILA AND SALT RIVER MERIDIAN, ARIZONA

MOHAVE COUNTY

STATUS OF PUBLIC DOMAIN
LAND AND MINERAL TITLES

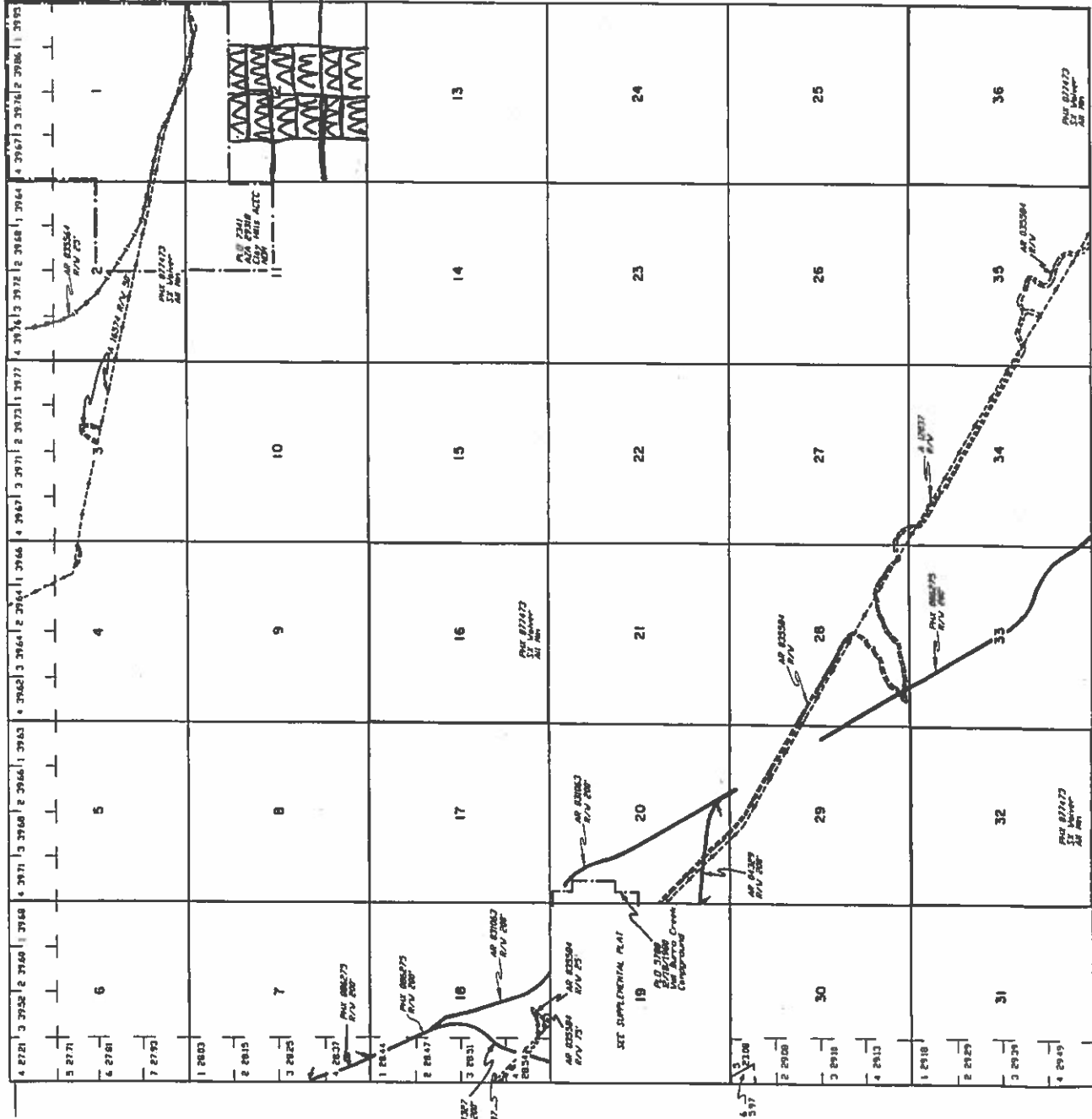

SECTION	DATE	BY
1	7/27/1898	RC
2	11/22/1898	JB
3		
4		
5		
6		
7		
8		
9		
10		
11		
12		
13		
14		
15		
16		
17		
18		
19		
20		
21		
22		
23		
24		
25		
26		
27		
28		
29		
30		
31		
32		
33		
34		
35		
36		

SCALE
0 10 20 30
30 chains to the inch

WARNING STATEMENT
This map is the property of the Bureau of Land Management and is loaned to you for your information only. It is not to be used for any other purpose without the express written consent of the Bureau. Any use of this map for any other purpose without the express written consent of the Bureau may result in the forfeiture of your right to use the land described on this map.

T. 14 N.
R. 11 W.

FOR OTHER EFFECTIVE DISPOSAL OR USE OF
UNCLASSIFIED LAND INFORMATION FOR CLASSIFICATION
ANNUALS WITH AND/OR OTHER PUBLIC PURPOSES
REFER TO INDEX OF MISCELLANEOUS DOCUMENTS.
REF. NO. 2
GRANTING BILT. NO. 2

INDEX TO SEGREGATED TRACTS			
SECTION	TRACT NO.	SECTION	SECTION
1	1	1	1
2			
3			
4			
5			
6			
7			
8			
9			
10			
11			
12			
13			
14			
15			
16			
17			
18			
19			
20			
21			
22			
23			
24			
25			
26			
27			
28			
29			
30			
31			
32			
33			
34			
35			
36			